

simon**BRIEN**
RESIDENTIAL

7a Abbacy Road,
Portaferry, BT22 1PG



Offers Around £90,000

Telephone 02891 800700
www.simonbrien.com

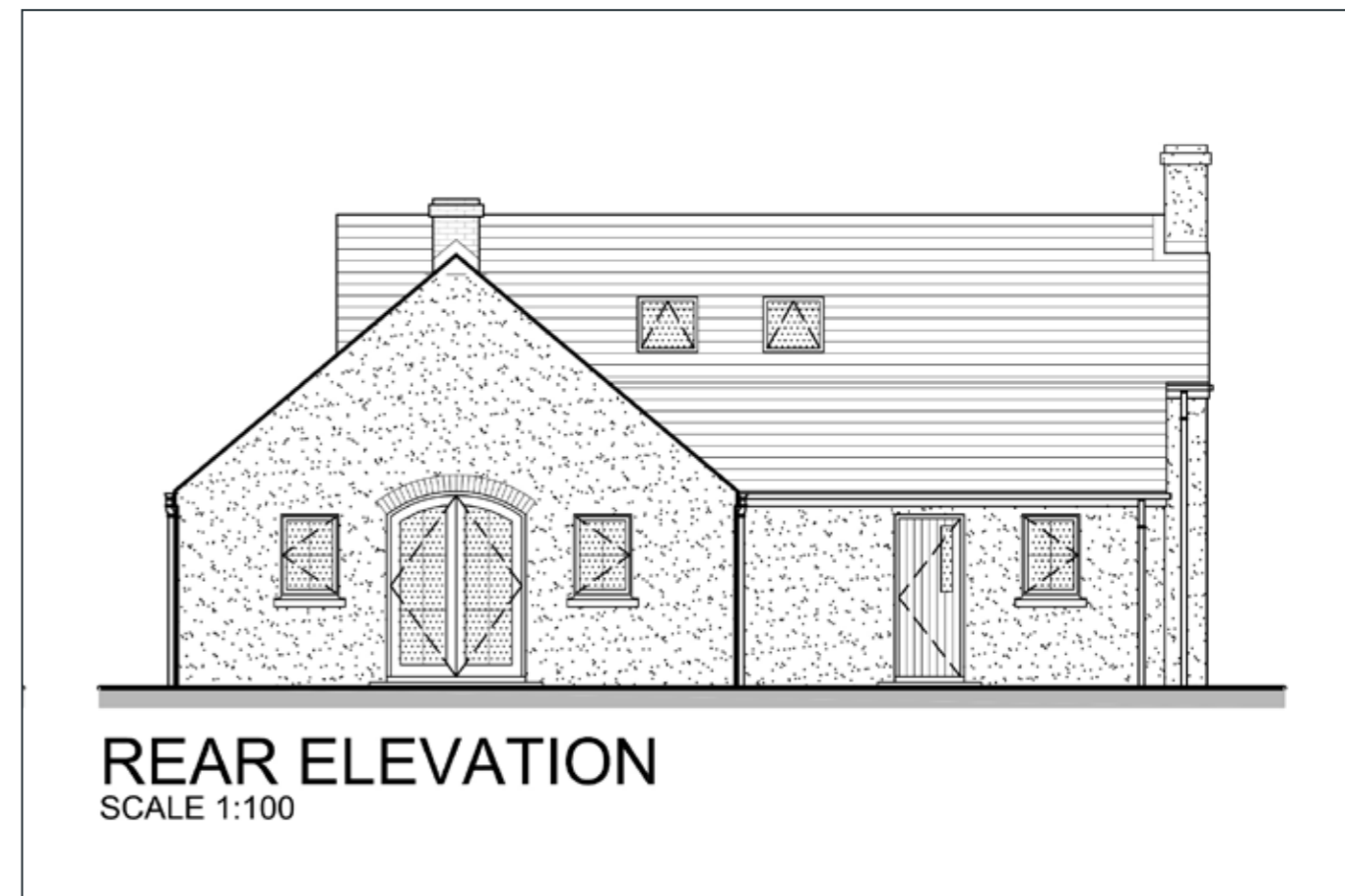
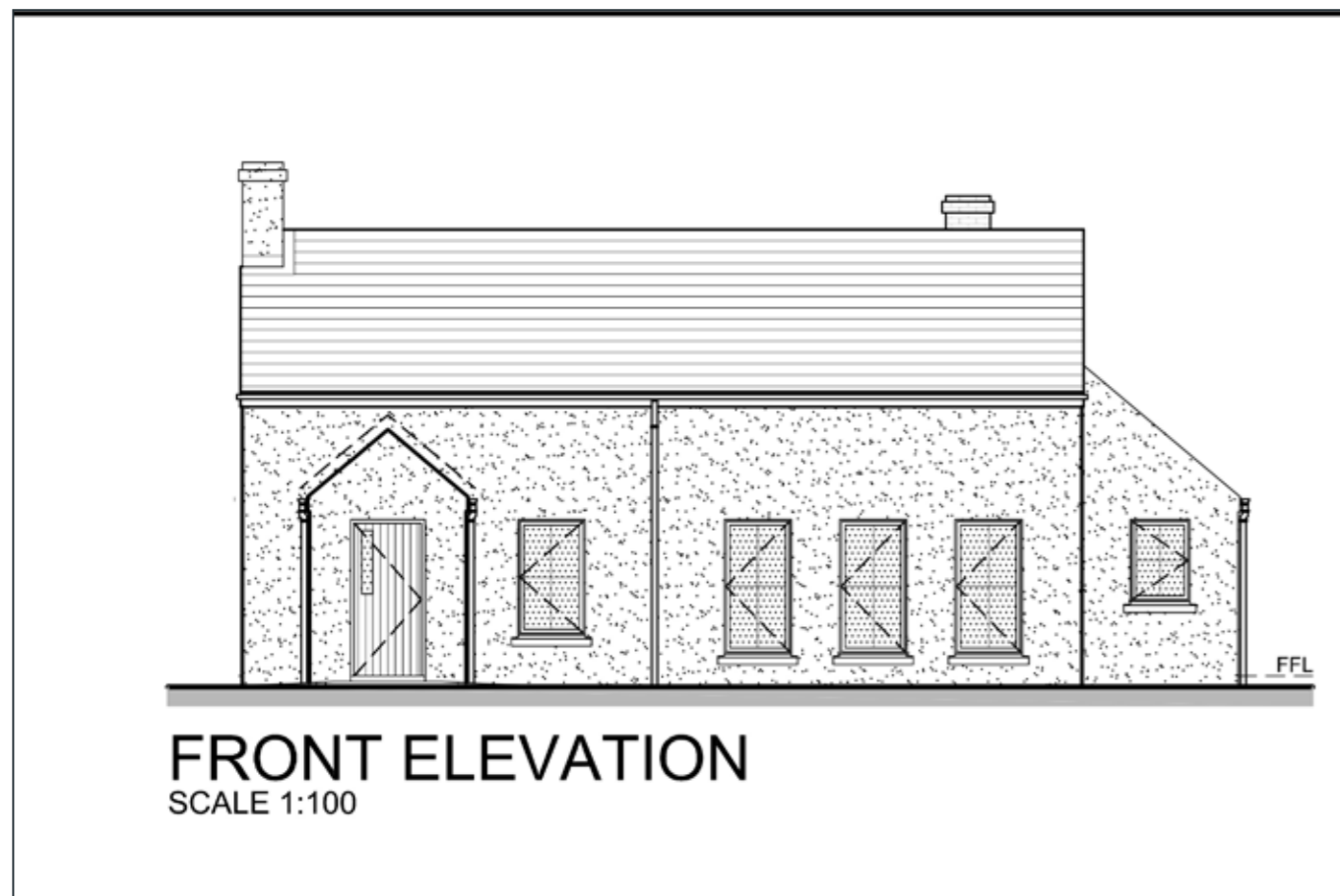

KEY FEATURES

- A superb building site of circa 0.3 of an acre
- Full Planning Permission Granted for a detached cottage style dwelling designed by HR Jess Architects
- Enclosed entrance porch
- Open plan kitchen/ dining room with vaulted ceiling
- Separate large utility room leading to pantry
- Living room with chimney for wood burning stove
- Master bedroom on ground floor with French doors to rear gardens, plus access to downstairs shower room/ ensuite
- Guest bedroom on first floor with access to balcony freestanding bath, ensuite WC facility
- Log store/ plant room
- Foundations have already been installed for the dwelling and certified by Ards Borough Council Building Control
- Consent to Discharge of Effluent approval in place
- Ards Borough Council Building Control have approved the working drawings/ plans
- Original Planning Reference x/2012/0081/F for Replacement Dwelling
- Permission granted for a detached garage

SUMMARY

Located close to the shores of Strangford Lough and neatly positioned along the lesser travelled Abbacy Road on the outskirts of Portaferry, Simon Brien Residential take great pleasure in offering for sale this superb building site occupying circa 0.3 of an acre.

The subject building site offers Full Planning Permission, Granted 15th January 2013, under a Replacement Dwelling application. Foundations have already been installed by our client for the dwelling, which were certified by Ards Borough Council on the 3rd April 2014, meaning the Granted Planning Permission remains "Live" and ready for the lucky new owners to commence this project immediately. Ards Borough Council Building Control Department have also approved the working drawing/ plans, along with Consent to Discharge of Effluent, which was Granted 8th September 2023.

Set amidst the surrounding farmland of the Newtownards peninsula, the building site is well placed to enjoy all the attributes of living in a rural community, with the bonus of having a nice collection of properties close by, giving the feeling of being close to others but still obtaining a quiet setting. Within a comfortable commute to the busy shopping town of Newtownards via the A20 and onto the Belfast City, Lisburn or Downpatrick can also be easily accessed via the ferry terminal in Portaferry as well as amenities within the greater Strangford Lough Lecale Area.

All in all, a unique setting which allows the successful purchaser to build a new home in a desirable, semi- rural and easily accessible location. Please contact our Newtownards office on 02891 800700.

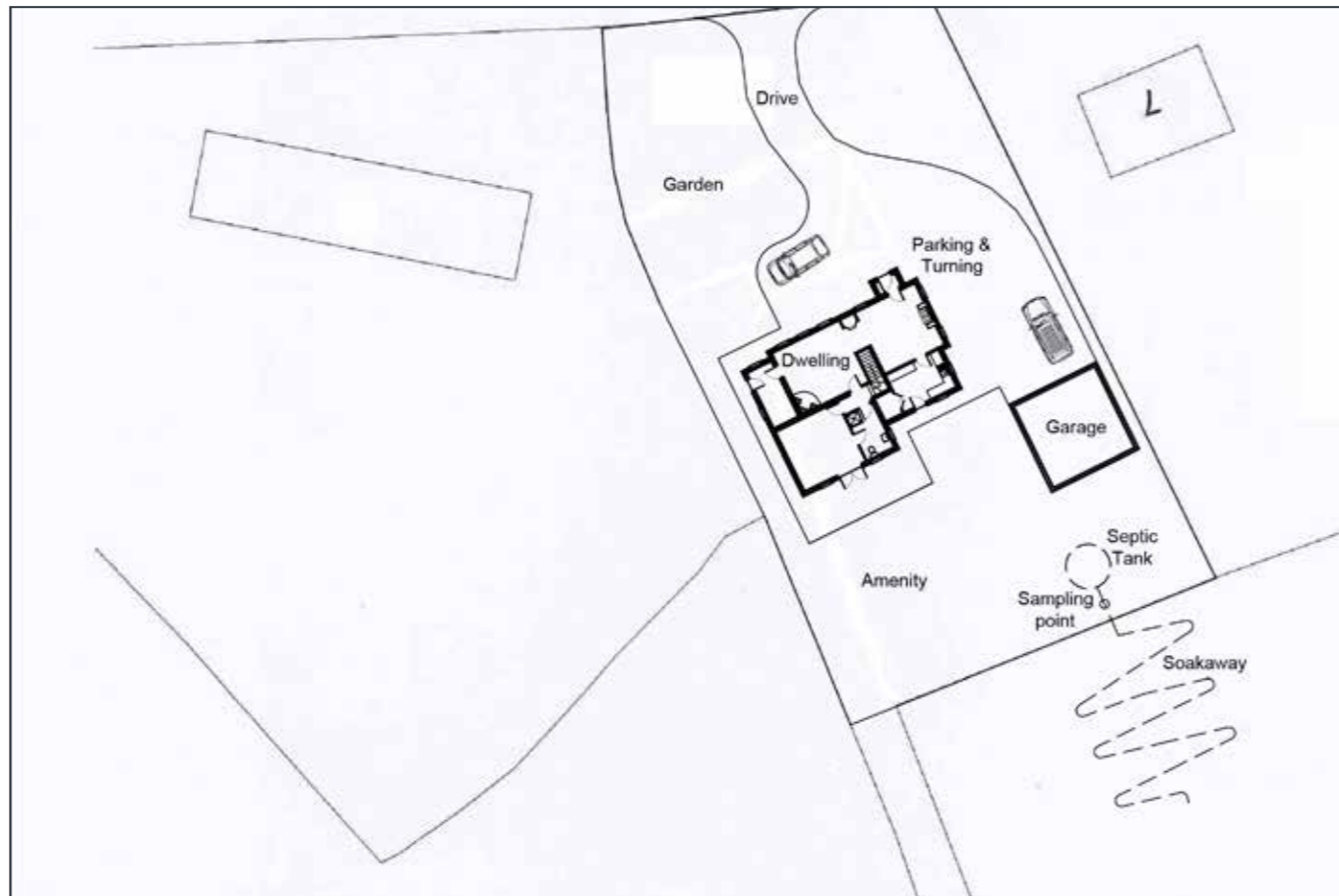

PLANNING PERMISSION
Planning (Northern Ireland) Order 1991

Application No: **X/2009/0579/F**
 Date of Application: **18th August 2009**

Site of Proposed Development: **7A Abbacy Road, Portaferry, Co. Down, BT22 1PG.**

Description of Proposal: **Replacement dwelling.**

Applicant:	Agent:	E A Blackburn
Address:	Address:	E A Blackburn
		Enterprise House
		Balloo Avenue
		Bangor
		Co Down

Drawing Ref: X/2009/0579/01 02 03

The Department of the Environment in pursuance of its powers under the above-mentioned Order hereby

GRANTS PLANNING PERMISSION

for the above-mentioned development in accordance with your application subject to compliance with the following conditions which are imposed for the reasons stated:

1. As required by Article 34 of the Planning (Northern Ireland) Order 1991, the development hereby permitted shall be begun before the expiration of 5 years from the date of this permission.

Reason: Time limit.

2. The construction of the dwelling hereby permitted, including the clearing of topsoil, shall not commence until the existing building, coloured green on the approved plan R/2009/0579/01 date stamped 18th August 2009 is demolished, all rubble and foundations removed and the site restored in accordance with the details on the approved plans R/2009/0579/02 & 03 date stamped 25th November 2009.

Reason: To preserve the amenity of the area and to prevent an accumulation of dwellings on the site.

Application No. X/2009/0579/F

DC1001MW

Downpatrick Planning Office

See also Explanatory Notes attached



INVESTOR IN PEOPLE

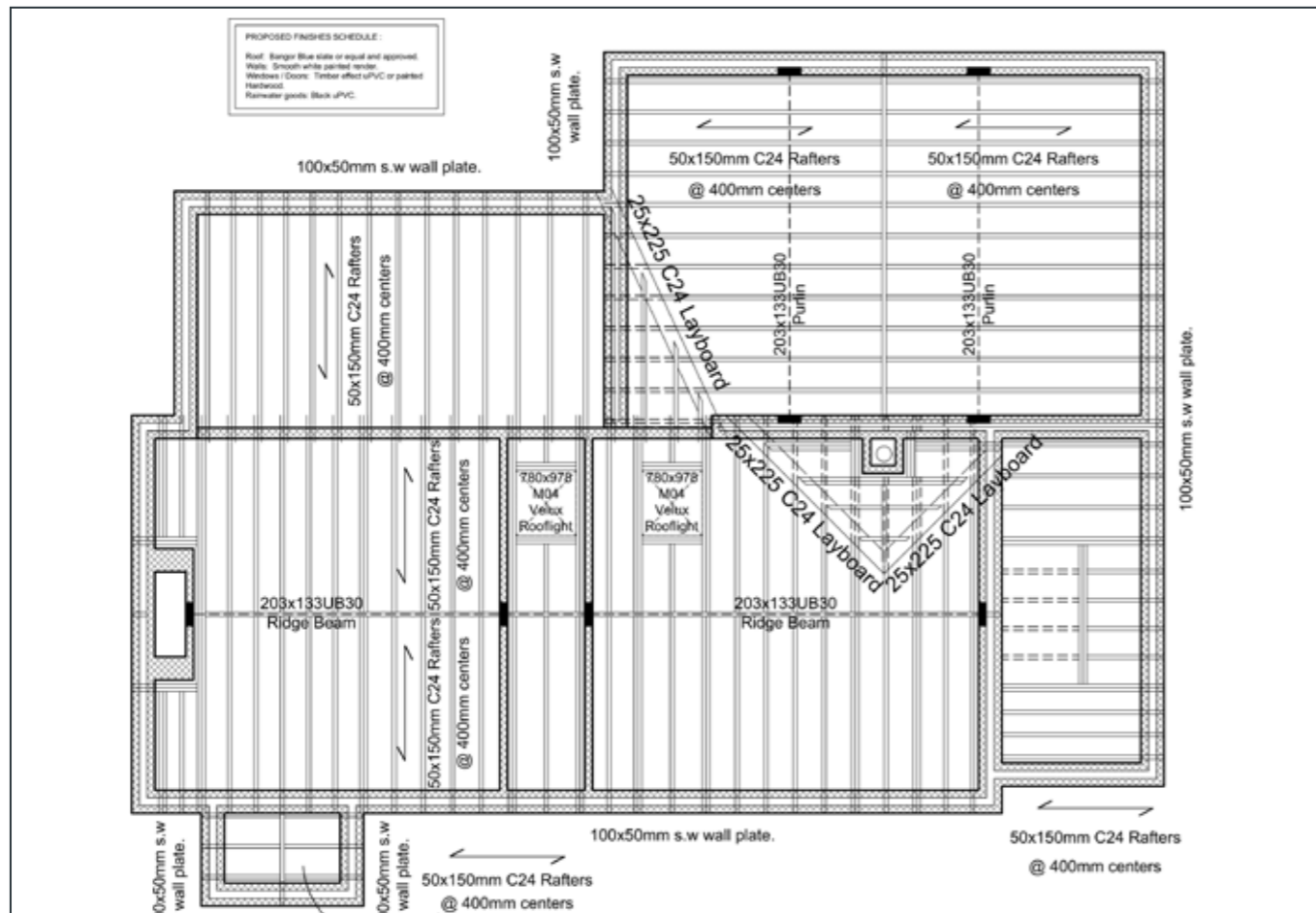
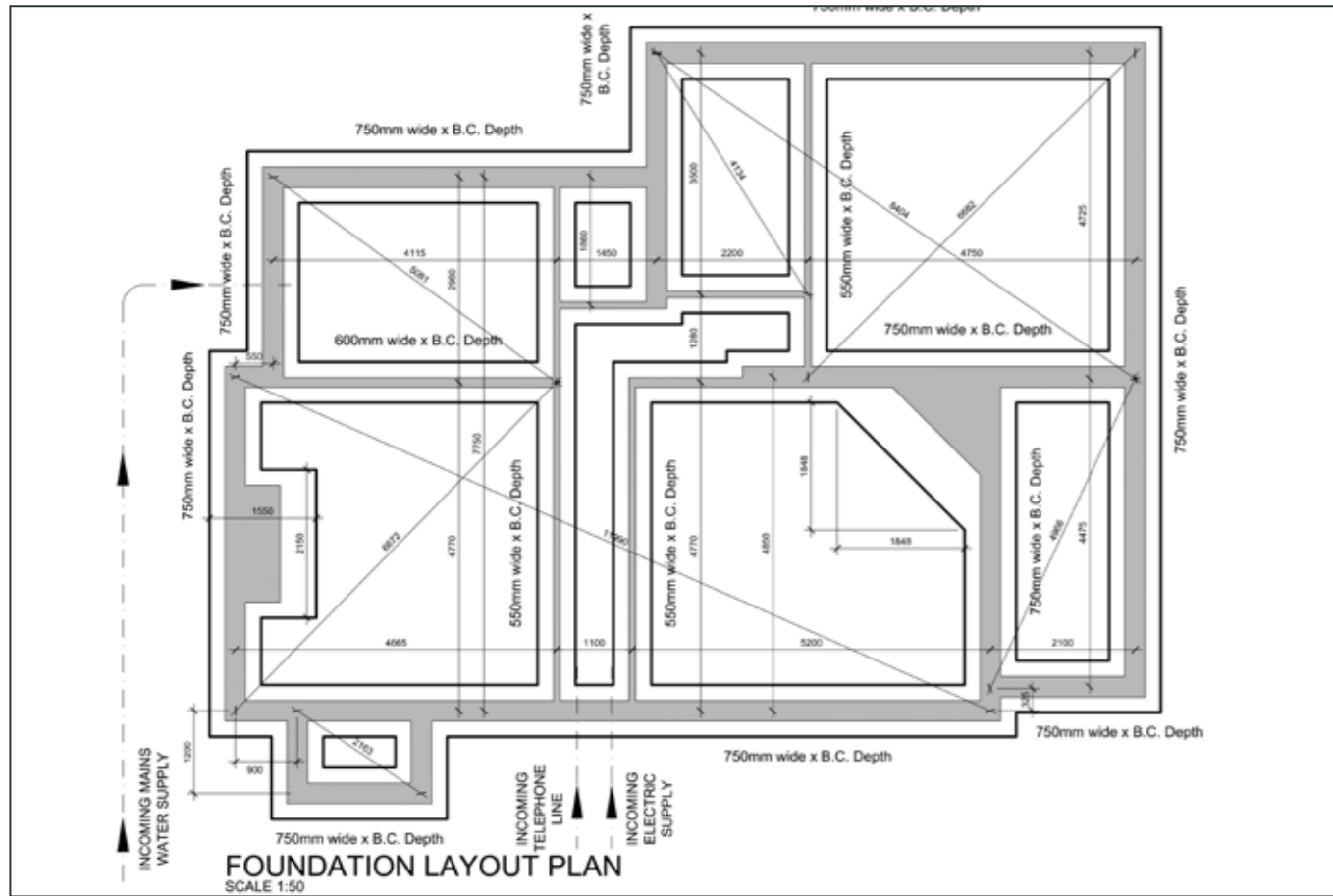

Location



Financial Advice

If you are moving house or investing in property, we can put you in touch with an independent financial advisor. This is a free, no obligation service, so why not contact us to see what they have to offer.



Website

View all our properties on-line or check how your home is selling. Our website is updated every 30 minutes. Visit our website at www.simonbrien.com



Lettings Department

Simon Brien Residential have an experienced and professional lettings department who offer a comprehensive lettings service. Contact our team, without obligation, on **028 9066 8888**



REF: RO/L/23/AN



South Belfast
525 Lisburn Road
Belfast BT9 7GQ
T 02890 668888
E southbelfast@simonbrien.com

North Down
48 High Street
Holywood BT18 9AE
T 02890 428989
E holywood@simonbrien.com

East Belfast
237 Upper Newtownards Road
Belfast BT4 3JF
T 02890 595555
E eastbelfast@simonbrien.com

Newtownards
17 High Street
Newtownards BT23 4XS
T 02891 800700
E newtownards@simonbrien.com

Simon Brien Residential for themselves and for the Vendors or Lessors of the property whose agents they are give notice that; i) these particulars are given without responsibility of Simon Brien Residential or the Vendors or Lessors as a general outline only, for the guidance of prospective purchasers or tenants, and do not constitute the whole or any part of an offer or contract; ii) Simon Brien Residential cannot guarantee the accuracy of any description, dimensions, references to condition, necessary permissions for use and occupation and other details contained herein and any prospective purchasers or tenants should not rely on them as statements or representations of fact but must satisfy themselves by inspection or otherwise as to the accuracy of each of them; iii) no employee of Simon Brien Residential has any authority to make or give any representation or warranty or enter into any contract whatsoever in relation to the property; iv) VAT may be payable on the purchase price and/or rent, all figures are quoted exclusive of VAT, intending purchasers or lessees must satisfy themselves as to the applicable VAT position, if necessary by taking appropriate professional advice; v) Simon Brien Residential will not be liable, in negligence or otherwise, for any loss arising from the use of these particulars.