

simon**BRIEN**
RESIDENTIAL

11 Malone Avenue,
Belfast, BT9 6EN



Asking Price £425,000

Telephone 02890 668888
www.simonbrien.com

KEY FEATURES

- Substantial Terrace In Heart Of University Area
- HMO Certified
- Sub-Divided Into Two Self-Contained Apartments
- 10 Bedrooms In Total
- Gas Central Heating
- Fully Let Until August / September 2023 With An Annual Income Of £36,000
- Prime Location Close To Queen's University, Belfast City Centre, Malone & Lisburn Roads
- Prime Investment Opportunity
- Viewing By Private Appointment

SUMMARY

11 Malone Avenue is exceptionally well located in the heart of South Belfast with a short walk to Queen's University.

The subject property is sub-divided into 2 apartments (two x 5 bedrooms), both fully let until August / September 2023 with a total rental income of £36,000 per annum.

Viewing is by private appointment through our South Belfast office on 028 9066 8888.

ACCOMMODATION

FLAT 1 - GROUND FLOOR DUPLEX

LIVING ROOM:
14' 8" x 12' 3" (4.47m x 3.73m)

KITCHEN:
11' 0" x 10' 5" (3.35m x 3.18m)

BEDROOM (1):
13' 4" x 10' 2" (4.06m x 3.1m)
Pedestal wash hand basin.

BEDROOM (2):
12' 4" x 7' 2" (3.76m x 2.18m)
Pedestal wash hand basin.

SHOWER ROOM X 2:

CLOAKROOM:
Low flush WC. Pedestal wash hand basin.

FIRST FLOOR

BEDROOM (3):
12' 2" x 7' 1" (3.71m x 2.16m)
Pedestal wash hand basin.

BEDROOM (4):
12' 1" x 6' 3" (3.68m x 1.91m)
Pedestal wash hand basin.

BEDROOM (5):
9' 1" x 9' 1" (2.77m x 2.77m)
Pedestal wash hand basin.

FLAT 2 - SECOND FLOOR DUPLEX

LIVING ROOM:
17' 6" x 14' 9" (5.33m x 4.5m)

KITCHEN:
11' 0" x 10' 6" (3.35m x 3.2m)

THIRD FLOOR

SHOWER ROOM:

CLOAKROOM X 2:
Low flush WC. Pedestal wash hand basin.

BEDROOM (1):
14' 0" x 7' 0" (4.27m x 2.13m)
Pedestal wash hand basin.

BEDROOM (2):
10' 0" x 9' 5" (3.05m x 2.87m)
Pedestal wash hand basin.

BEDROOM (3):
11' 0" x 10' 5" (3.35m x 3.18m)
Pedestal wash hand basin.

BEDROOM (4):
15' 0" x 8' 6" (4.57m x 2.59m)
Pedestal wash hand basin.

BEDROOM (5):
11' 2" x 8' 6" (3.4m x 2.59m)

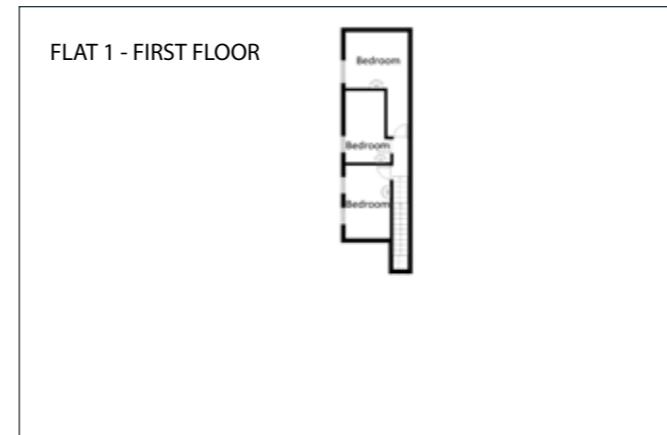

FLAT 1

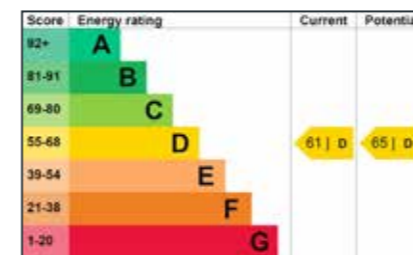

EPC REF: 9820-0023-6410-2649-7202

FLAT 2

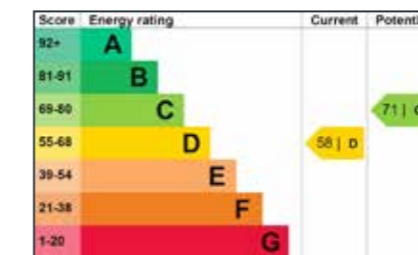

EPC REF: 9430-0021-6460-3609-7206

Location

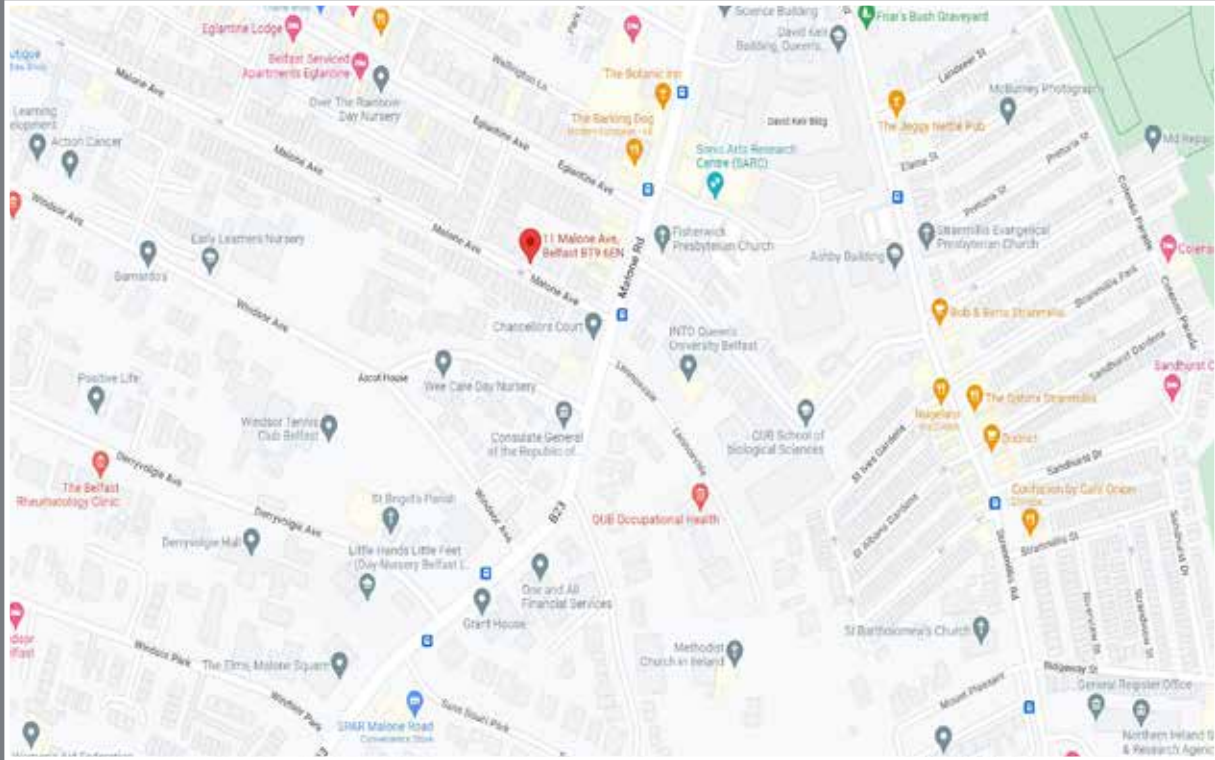

Financial Advice

If you are moving house or investing in property, we can put you in touch with an independent financial advisor. This is a free, no obligation service, so why not contact us to see what they have to offer.



Website

View all our properties on-line or check how your home is selling. Our website is updated every 30 minutes. Visit our website at www.simonbrien.com



Lettings Department

Simon Brien Residential have an experienced and professional lettings department who offer a comprehensive lettings service. Contact our team, without obligation, on **028 9066 8888**



REF: ML/F/22/SO



South Belfast
525 Lisburn Road
Belfast BT9 7GQ
T 02890 668888
E southbelfast@simonbrien.com

North Down
48 High Street
Holywood BT18 9AE
T 02890 428989
E holywood@simonbrien.com

East Belfast
237 Upper Newtownards Road
Belfast BT4 3JF
T 02890 595555
E eastbelfast@simonbrien.com

Newtownards
17 High Street
Newtownards BT23 4XS
T 02891 800700
E newtownards@simonbrien.com

Simon Brien Residential for themselves and for the Vendors or Lessors of the property whose agents they are give notice that; i) these particulars are given without responsibility of Simon Brien Residential or the Vendors or Lessors as a general outline only, for the guidance of prospective purchasers or tenants, and do not constitute the whole or any part of an offer or contract; ii) Simon Brien Residential cannot guarantee the accuracy of any description, dimensions, references to condition, necessary permissions for use and occupation and other details contained herein and any prospective purchasers or tenants should not rely on them as statements or representations of fact but must satisfy themselves by inspection or otherwise as to the accuracy of each of them; iii) no employee of Simon Brien Residential has any authority to make or give any representation or warranty or enter into any contract whatsoever in relation to the property; iv) VAT may be payable on the purchase price and/or rent, all figures are quoted exclusive of VAT, intending purchasers or lessees must satisfy themselves as to the applicable VAT position, if necessary by taking appropriate professional advice; v) Simon Brien Residential will not be liable, in negligence or otherwise, for any loss arising from the use of these particulars.